Middle Georgia State University

President's Cabinet

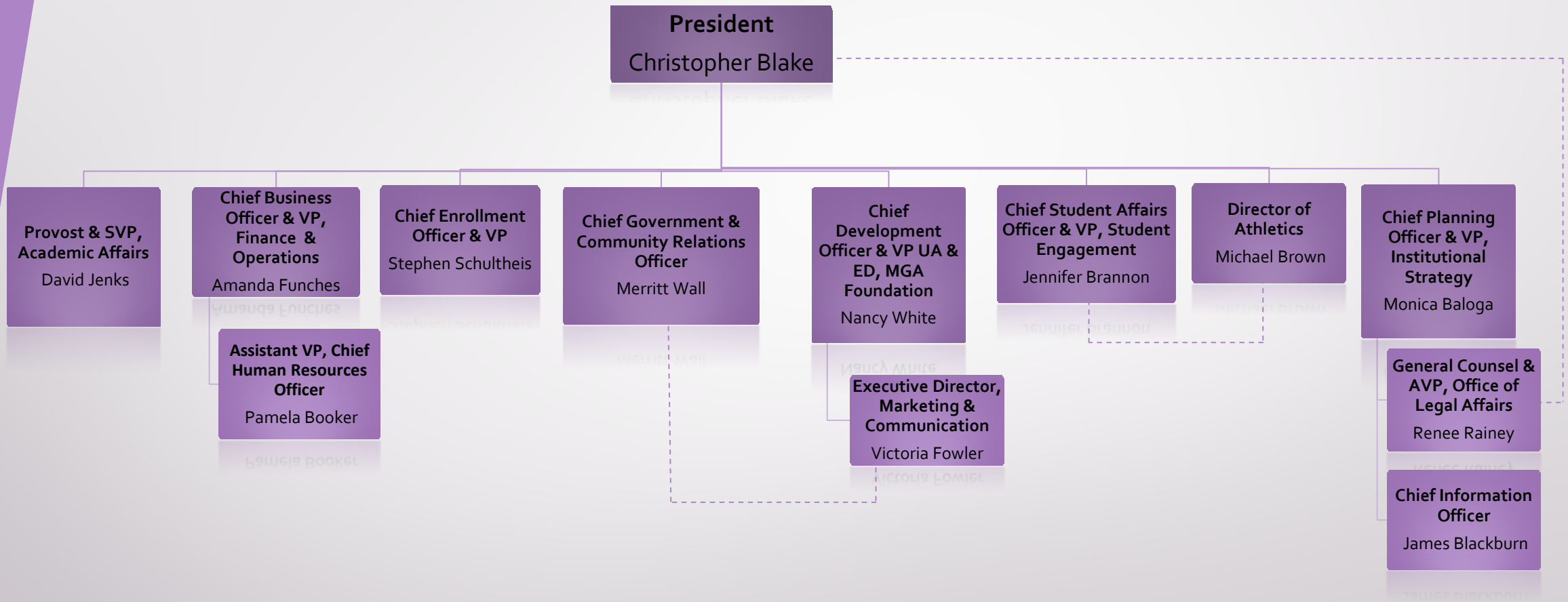

Effective November 03, 2025